

GARY B. FOAT

Wisconsin Registered Land Surveyor S-1598

Waterford, Wisconsin 53185  
Phone: (414) 534-5404

PLAT OF SURVEY

Lot 30, BOOTH LAKE HEIGHTS, being a subdivision in part of the SE1/4 and SW1/4 of Section 13 and part of the NE1/4 of Section 24, Town of Troy, Walworth County, Wisconsin.

Bearing Referenced to Plat of Survey, lots 16 thur 34, BOOTH LAKE HEIGHTS by Jahnke & Jahnke Assc. 1977

SCALE 1" = 30'

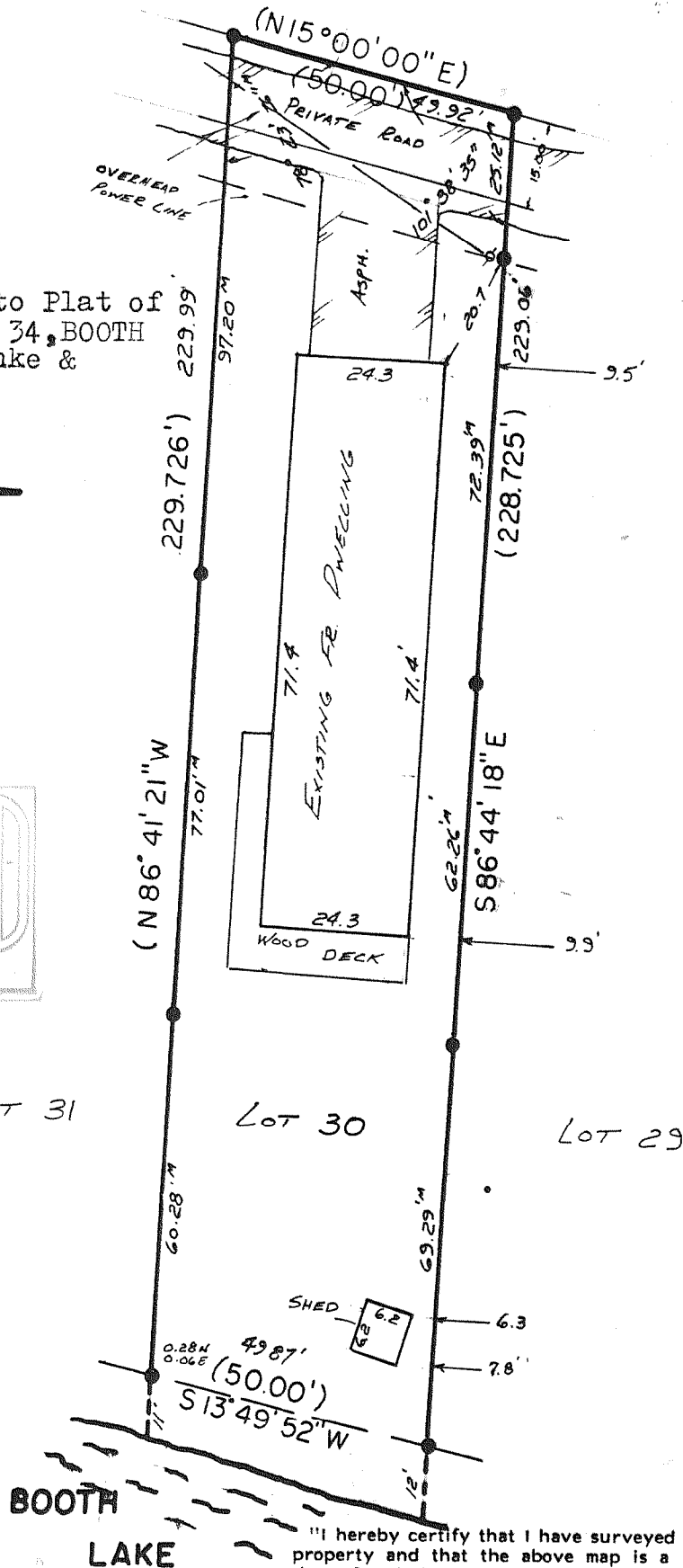
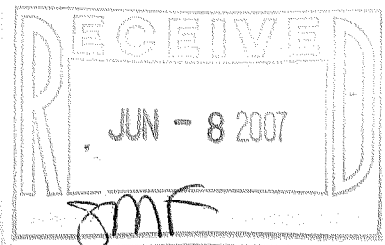

Legend

- + CHISEL CUT IN CONCRETE
- PK NAIL
- FOUND IRON PIPE
- FOUND IRON PIPE
- SET IRON PIPE
- FOUND BRASS CAPPED MONUMENT
- ⊕ FOUND CONCRETE MONUMENT
- FENCE
- ( ) RECORDED AS

"I hereby certify that I have surveyed the above described property and that the above map is a true representation thereof and shows the size and location of the property, its exterior boundaries, the location of all visible structures and dimensions of all principal buildings thereon, boundary fences, apparent easements, roadways and visible encroachments, if any."

"This survey is made for the use of the present owners of the property, and also those who purchase, mortgage, or guarantee the title thereto within one year from date hereof."



GARY B. FOAT  
WISCONSIN REGISTERED LAND SURVEYOR,  
S-1598

Date: July 20, 1991